

VARIANTE AL P.d.C. 3603/14 PER LA REALIZZAZIONE DI UN CENTRO DIURNO PER ANZIANI E DI UNA STRUTTURA PER LA CURA DELLA PERSONA, UBICATI IN VIA DEL COMMISSARIO A PADOVA

COMMITTENTE:

FINVIT S.r.l.
Via Pierobon n°46 - cap. 35010
Limena PD

COINTESTATARIO P.d.C.:

COOP. SOCIALE CITTA' SOLA.RE
Via del Commissario n°42 - cap. 35124
Padova

PROGETTAZIONE - COORDINAMENTO GENERALE

STUDIO

ARCHIPOLIS

ANTONIO VENTURATO - PIETRO REGAZZO
ARCHITETTI

Tel. 049 8941025 - Fax 049 8378905
Via Savelli, 9/D - 35129 Padova
e_mail: progetti@studioarchipolis.it

ELABORATO: VERIFICA VOLUME SCALA: 1:200 DATA: NOVEMBRE 2017

COMMESSA	LIVELLO DI PROGETTAZIONE	NUMERO EDIFICIO	TIPO ELABORATO	N° TAVOLA	REVISIONE	N° PIANO
social housing nucleo 2 Padova			ARC	15	00	P_0

LEGENDA

 SUPERFICIE COMPUTATA

 SUPERFICIE NON COMPUTATA

N

BLOCCO A

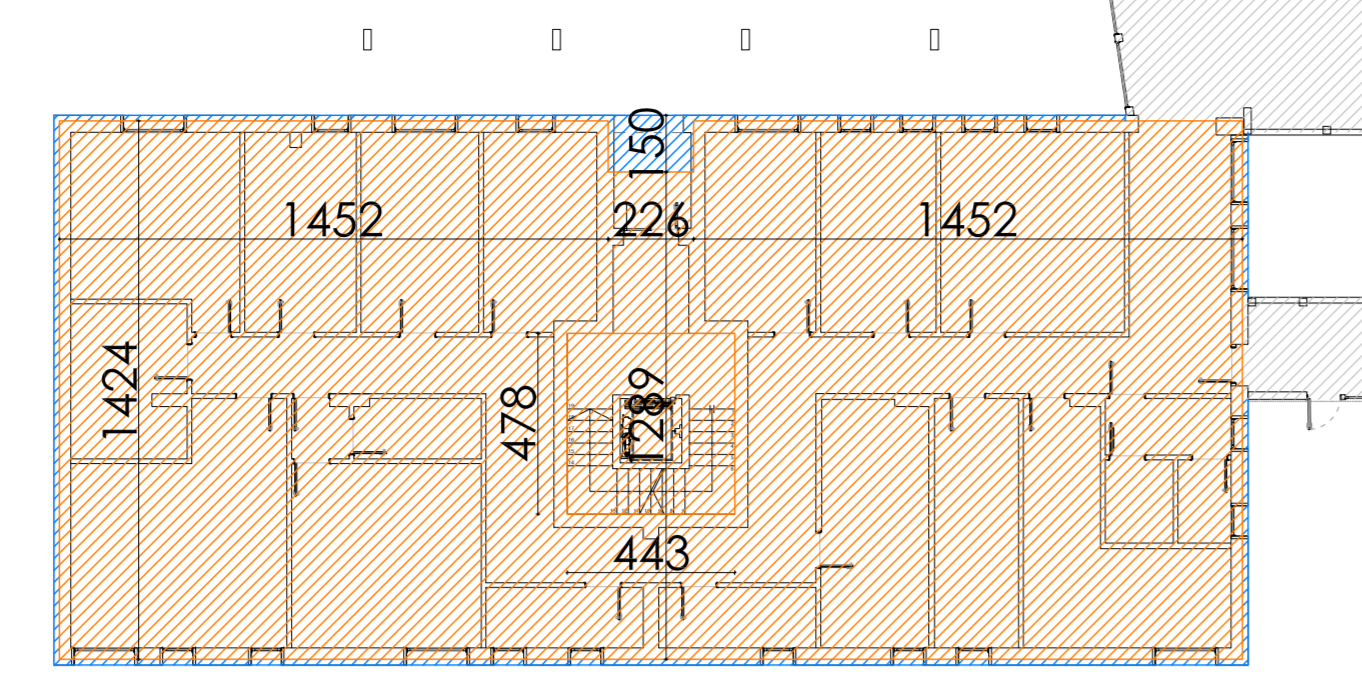

PIANO TERRA

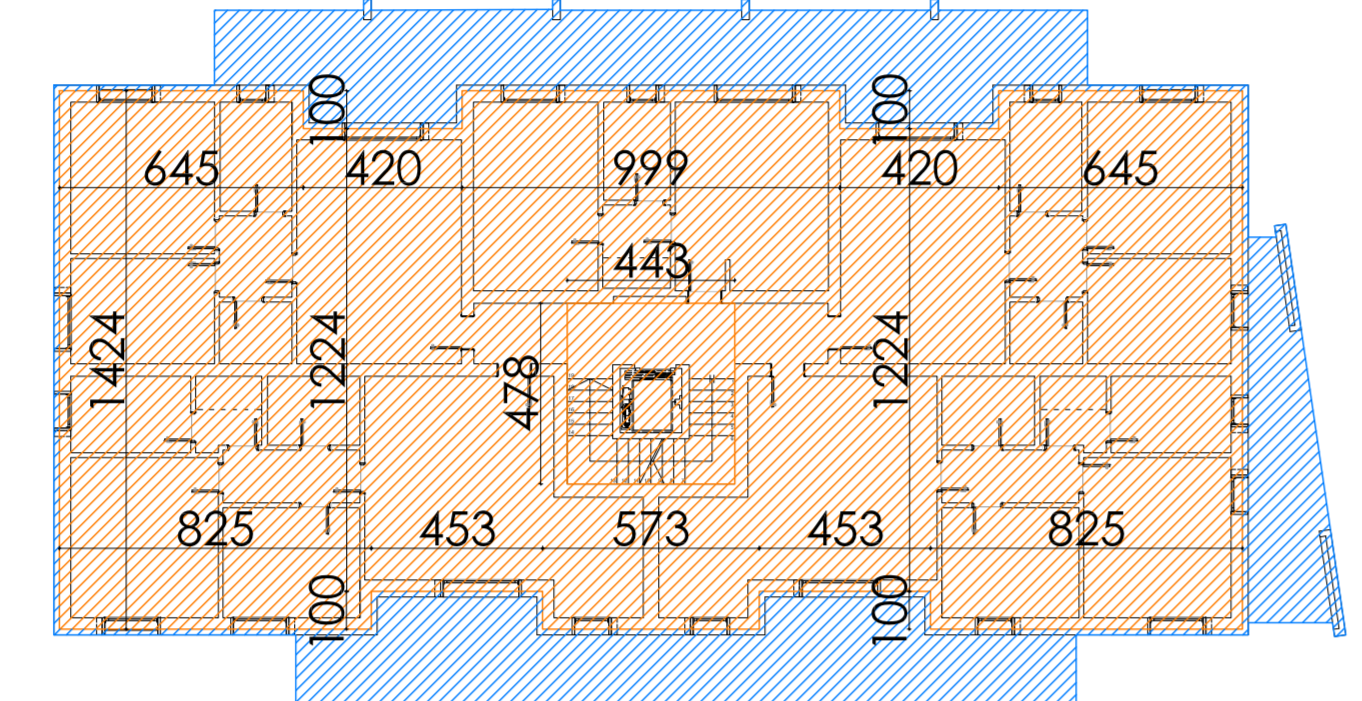

PIANO PRIMO

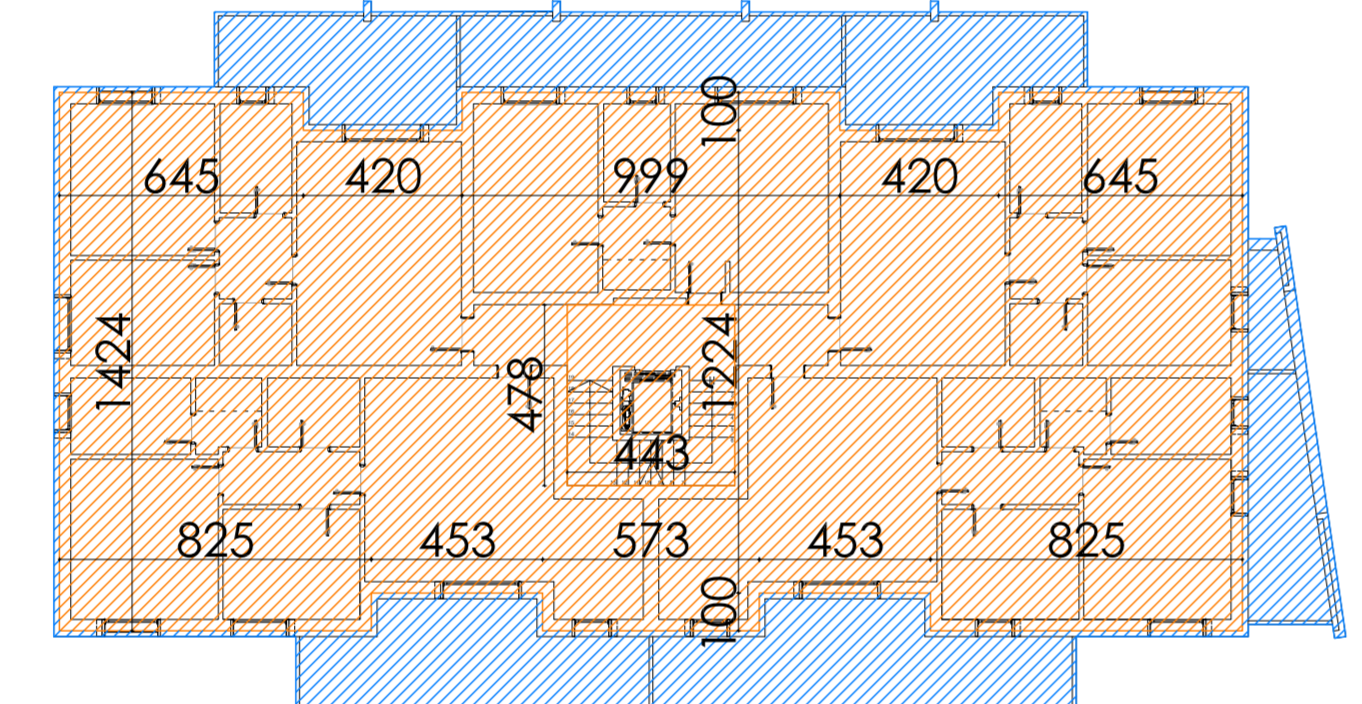

PIANO SECONDO

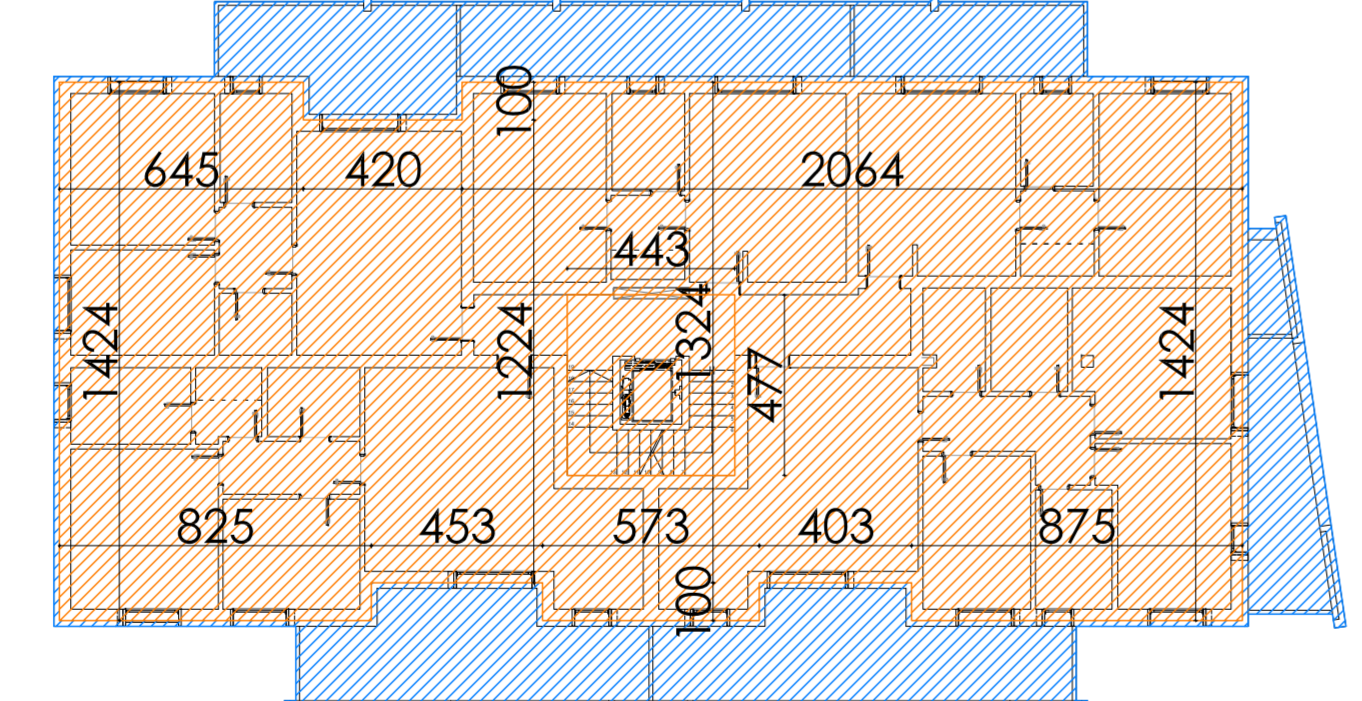

PIANO TERZO

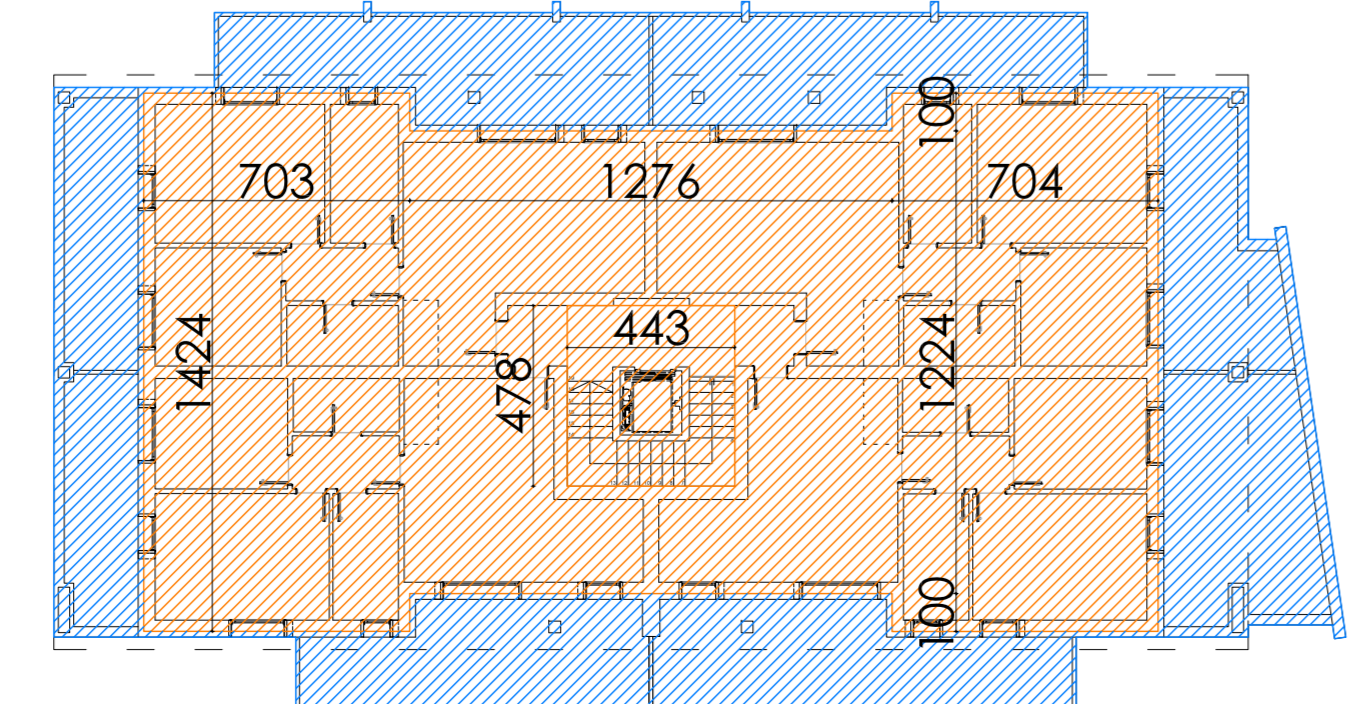

PIANO QUARTO

BLOCCO B

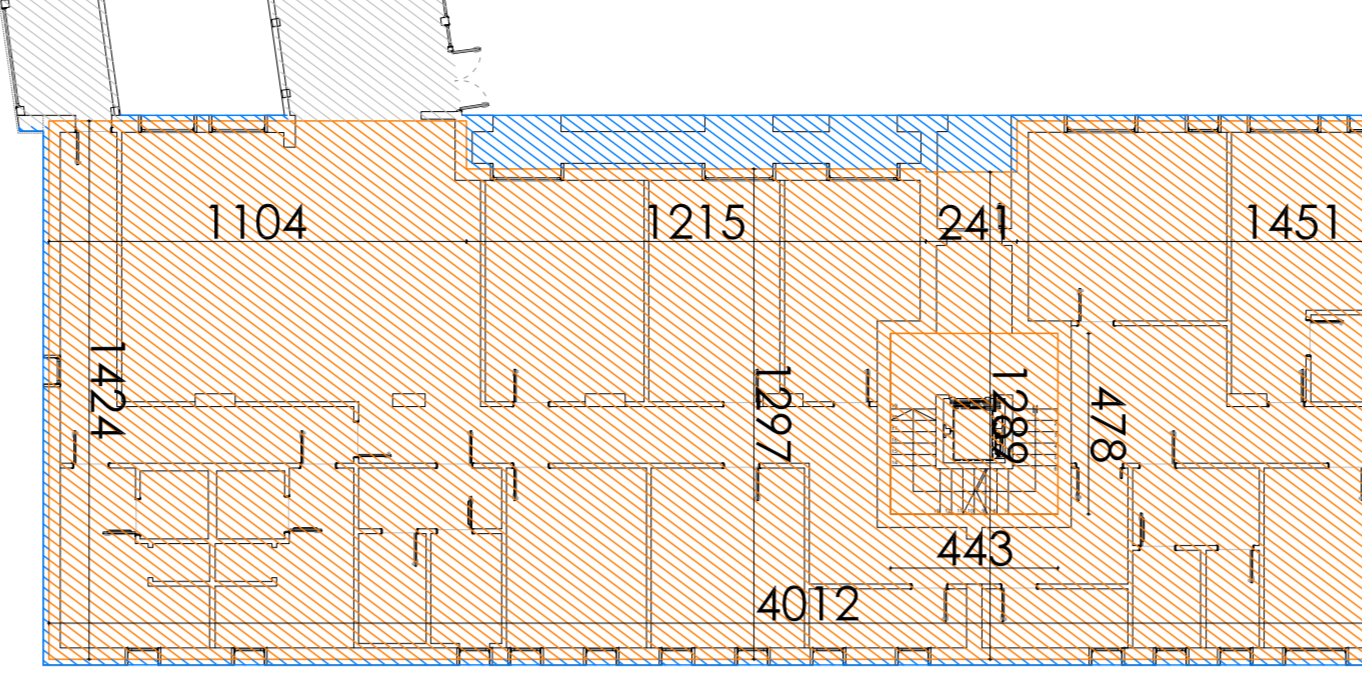

PIANO TERRA

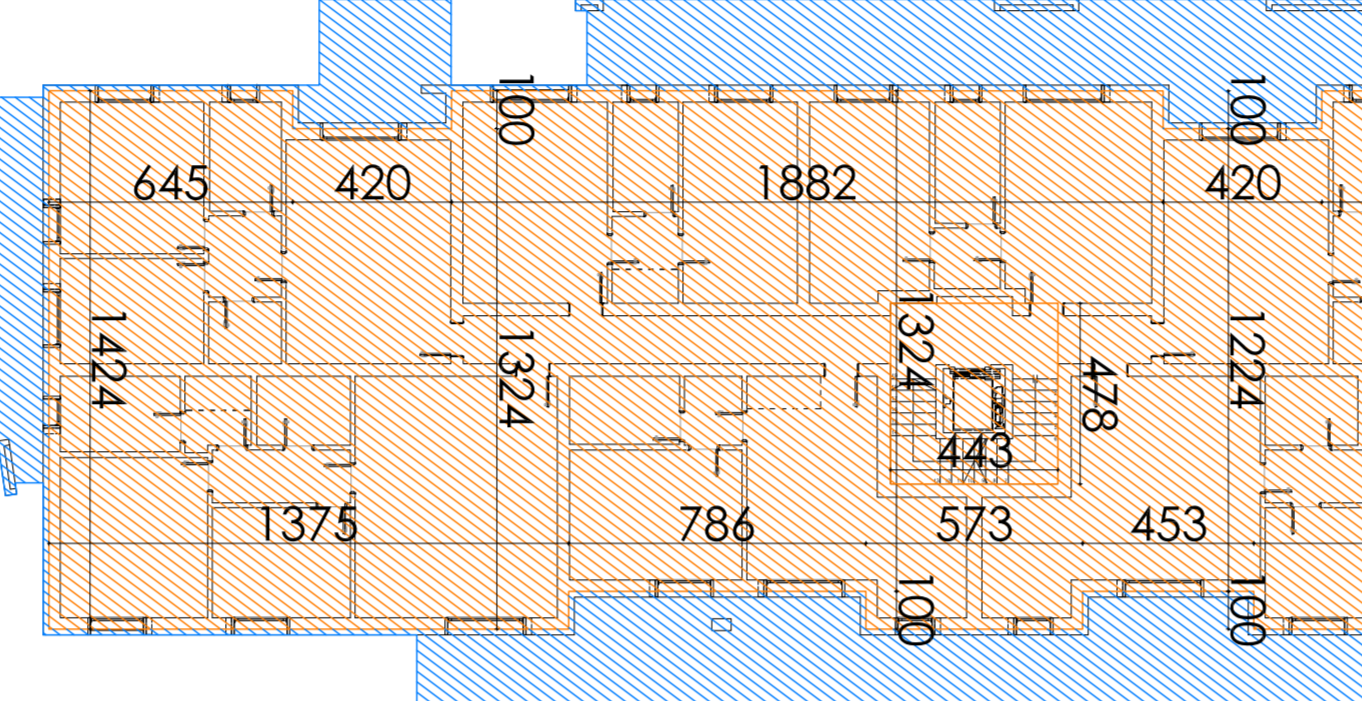

PIANO PRIMO

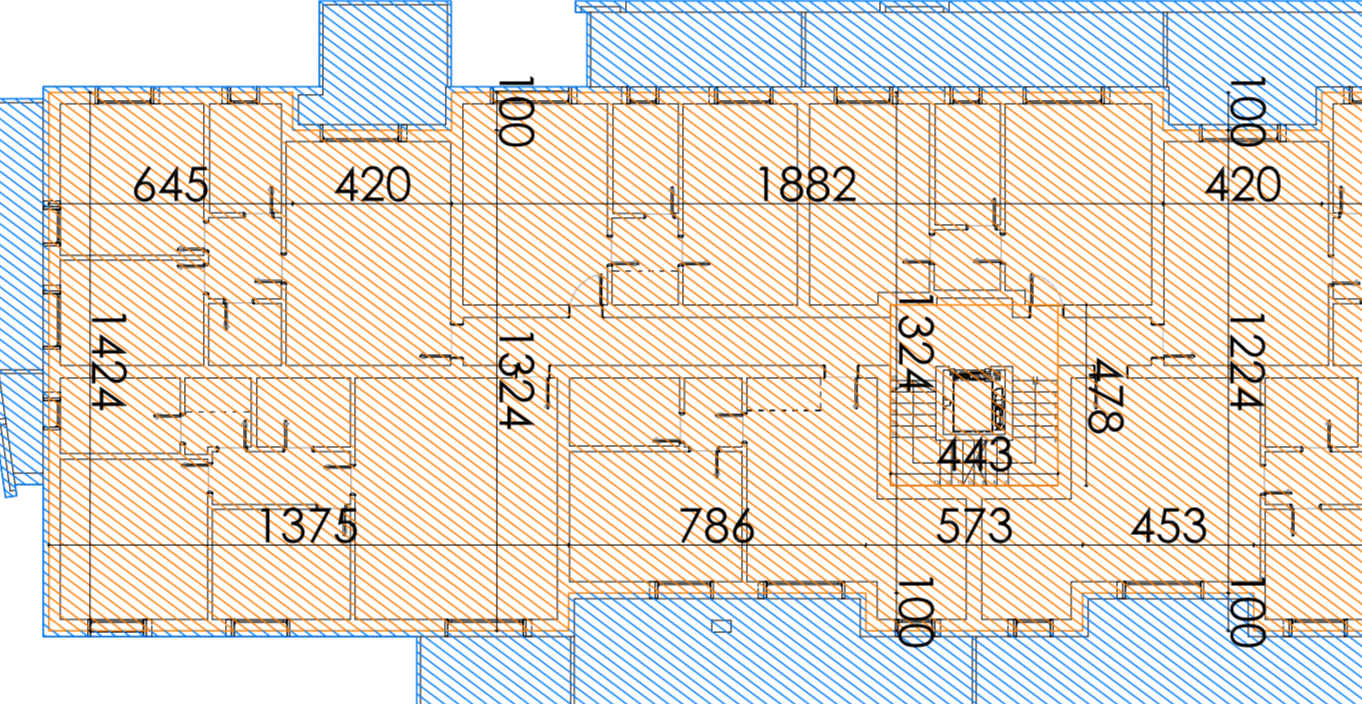

PIANO SECONDO

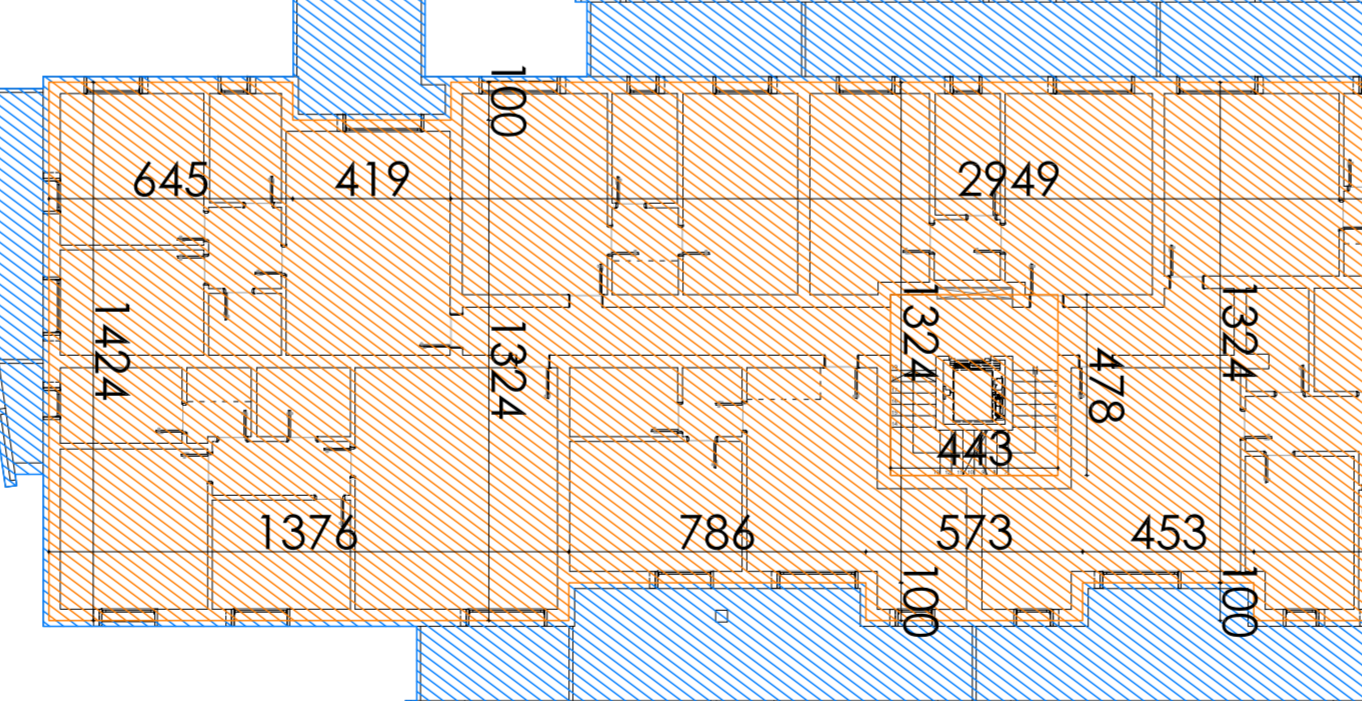

PIANO TERZO

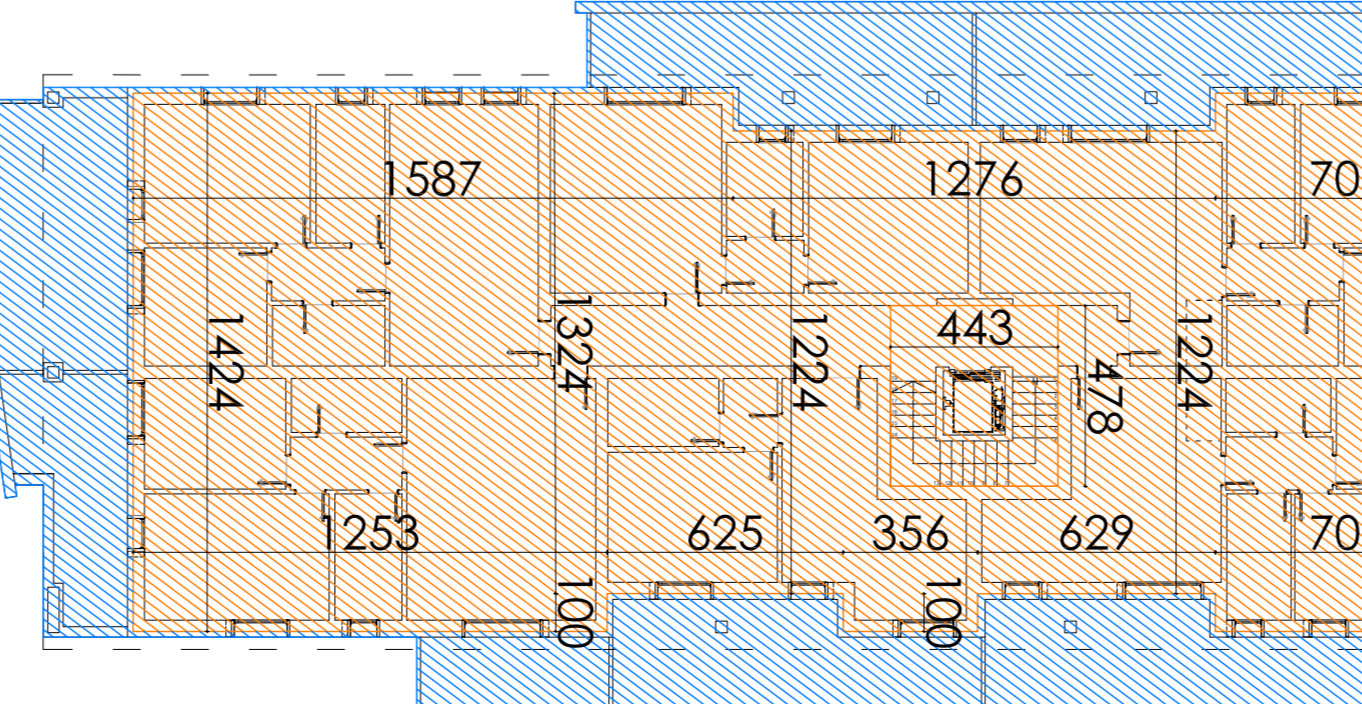

PIANO QUARTO

BLOCCO C

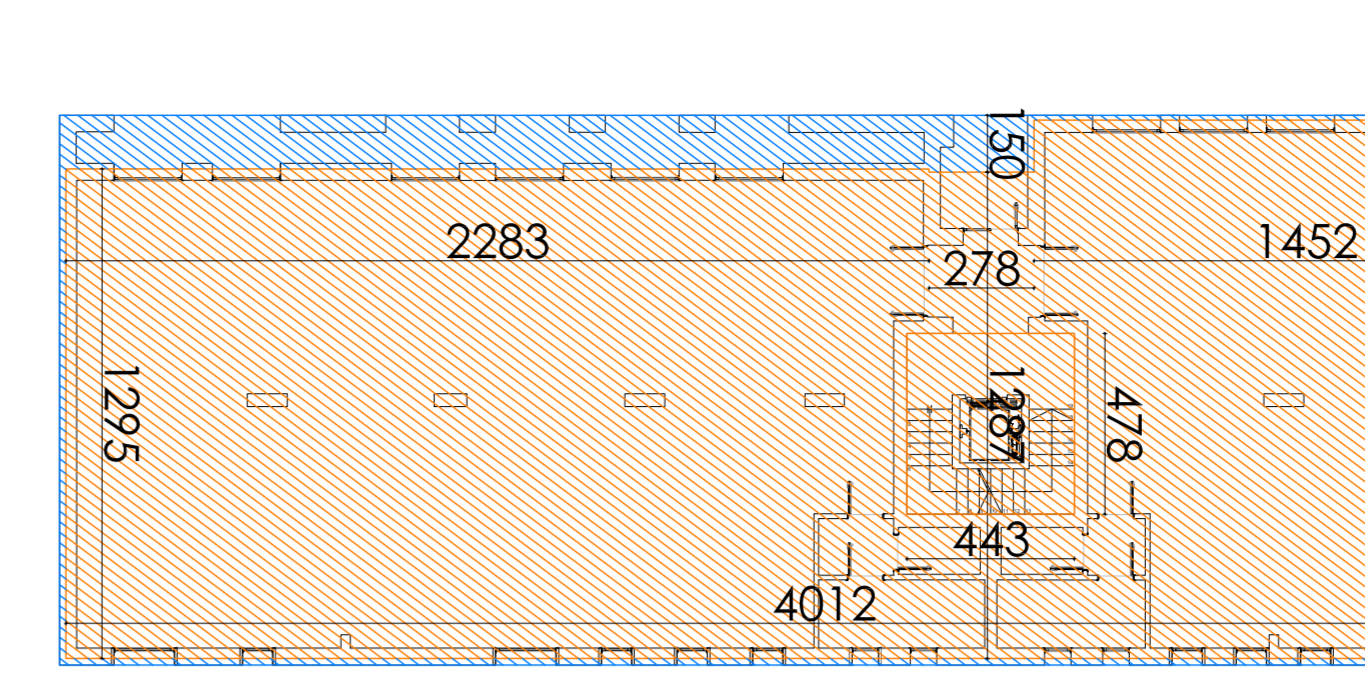

PIANO TERRA

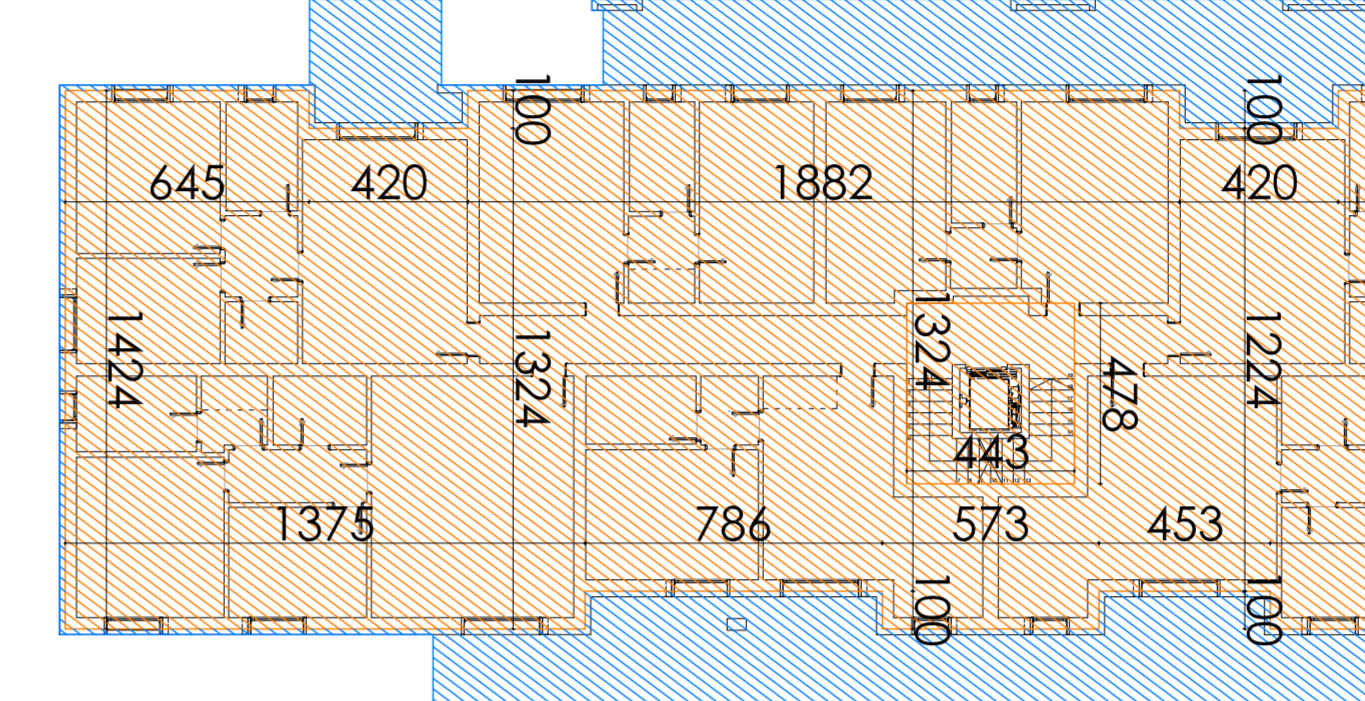

PIANO PRIMO

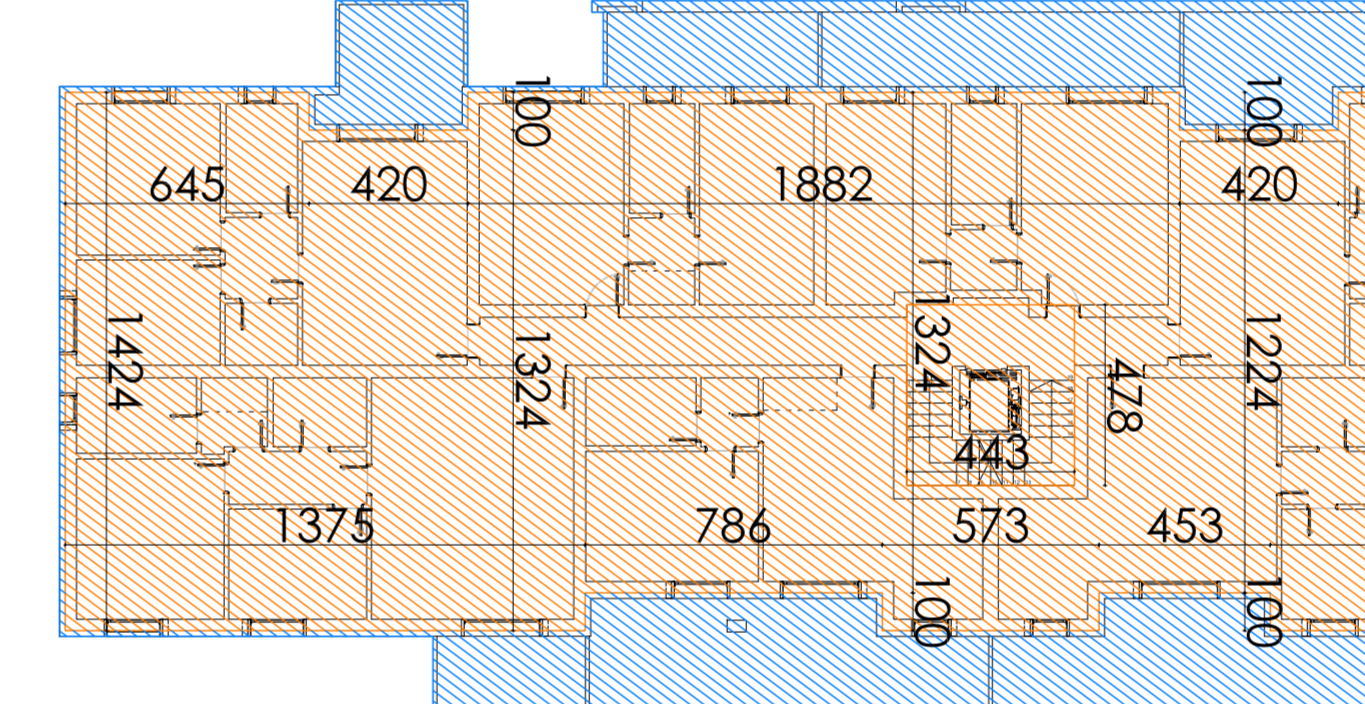

PIANO SECONDO

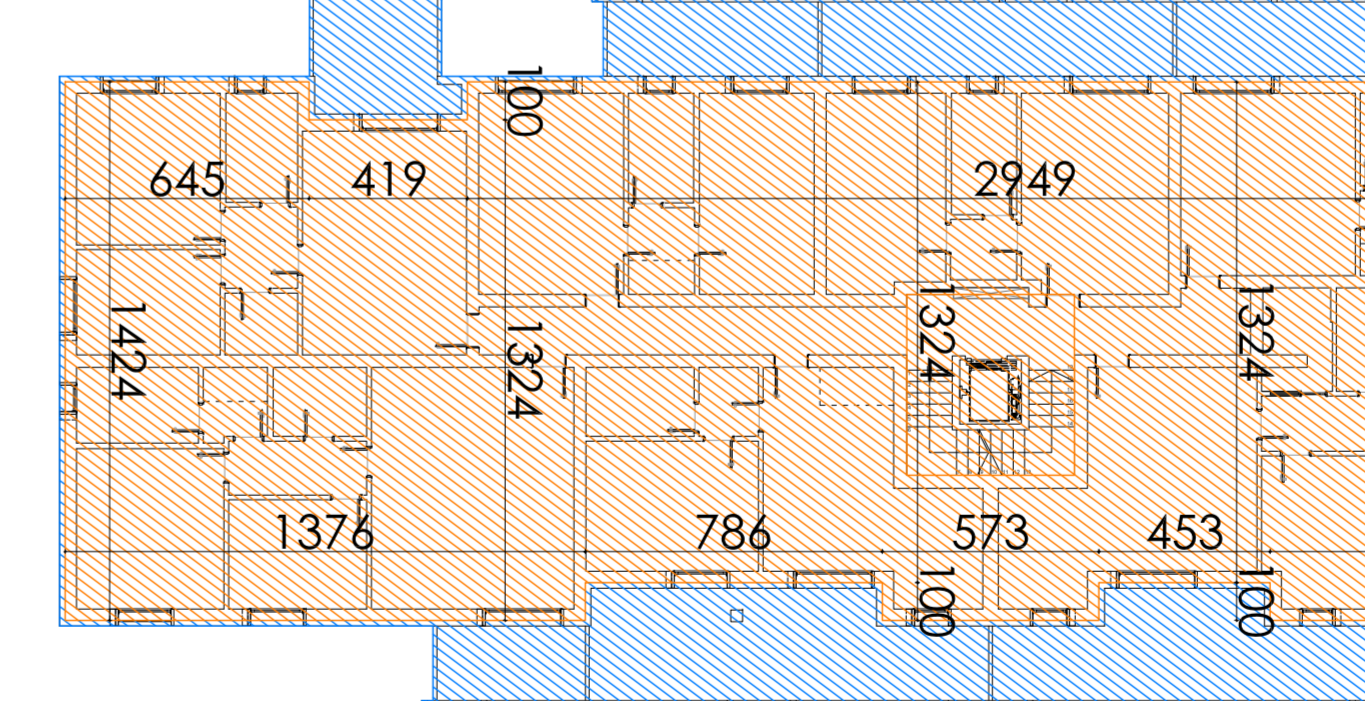

PIANO TERZO

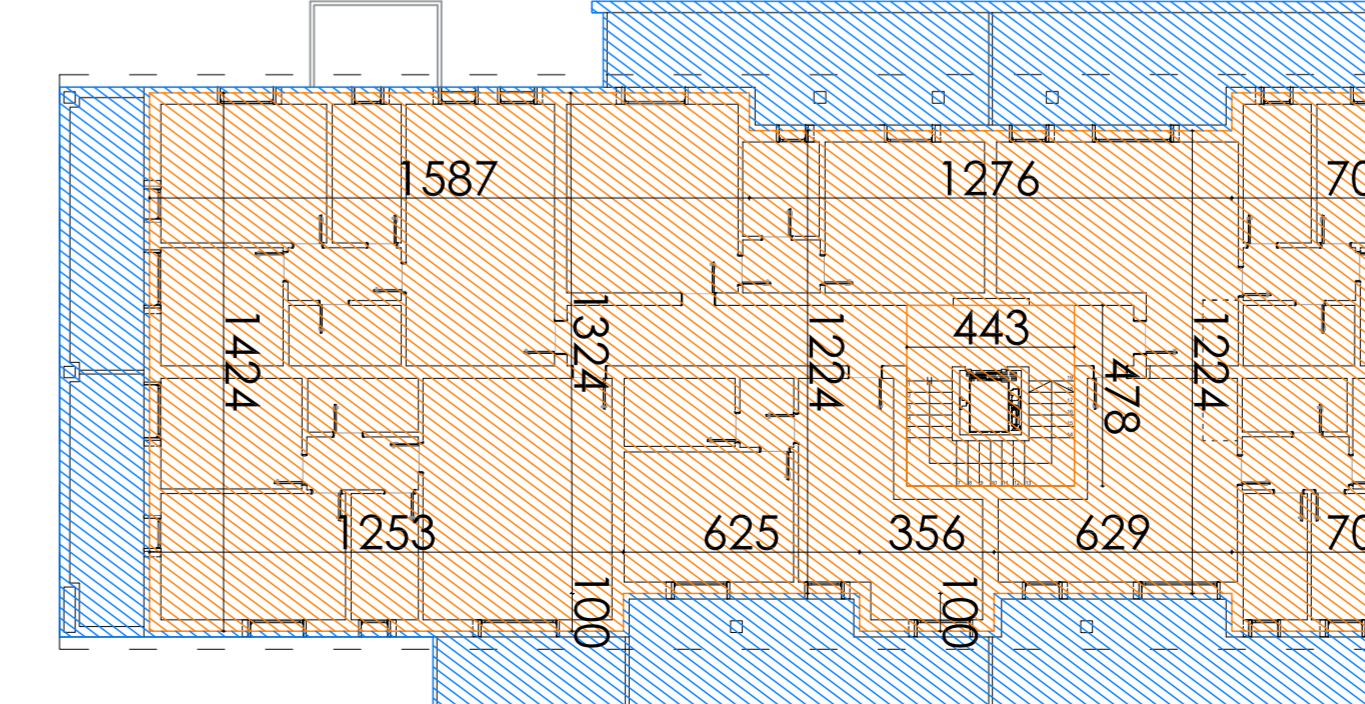

PIANO QUARTO

BLOCCO D

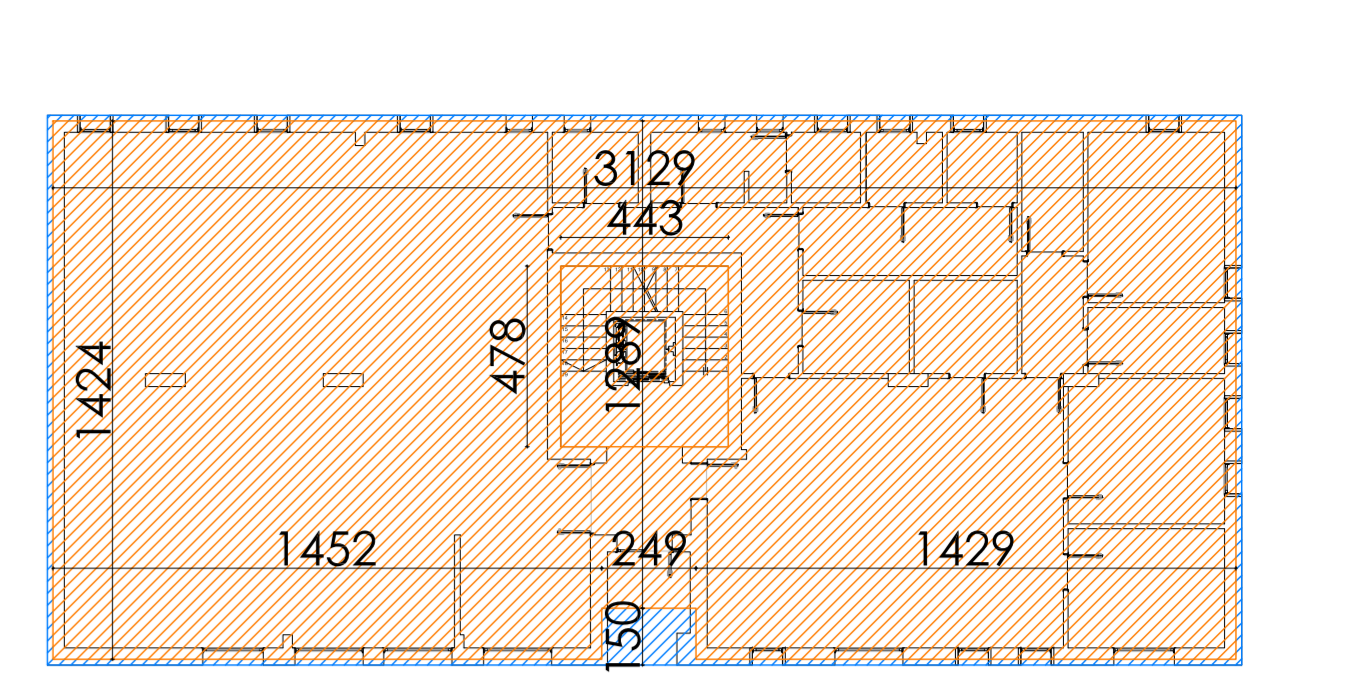

PIANO TERRA

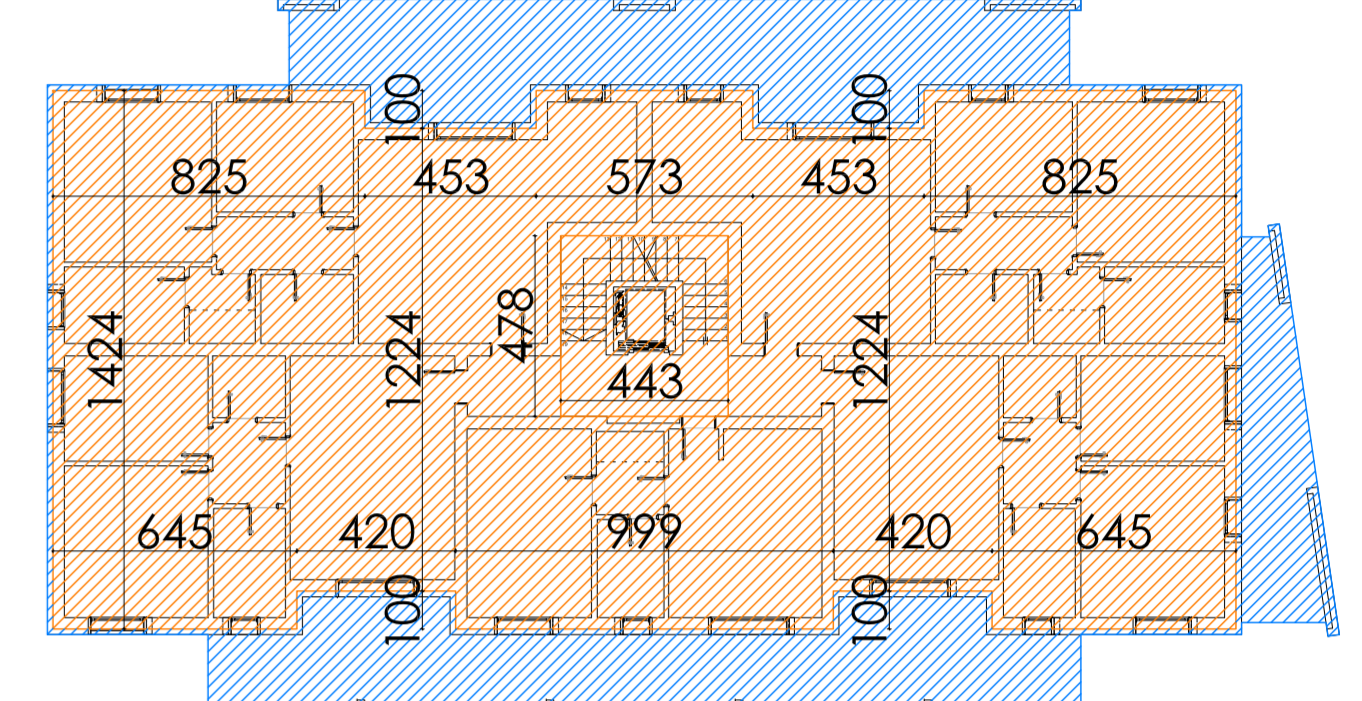

PIANO PRIMO

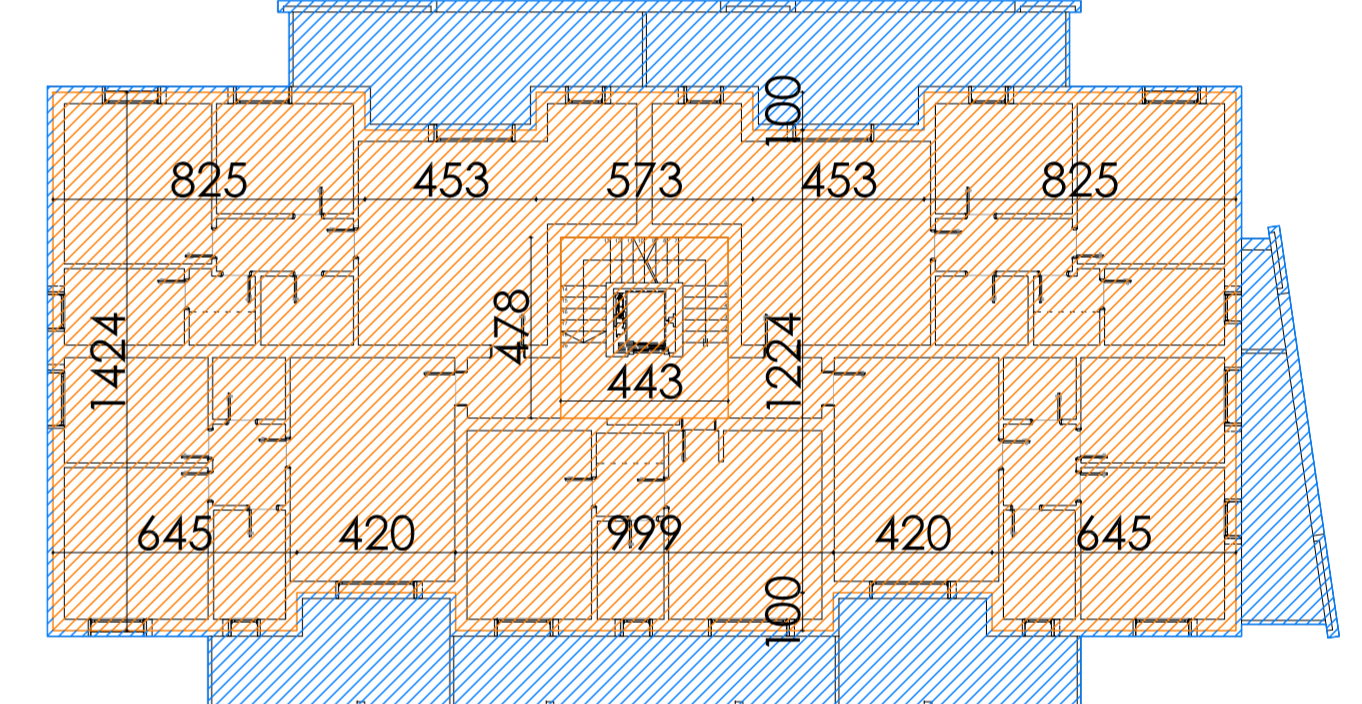

PIANO SECONDO

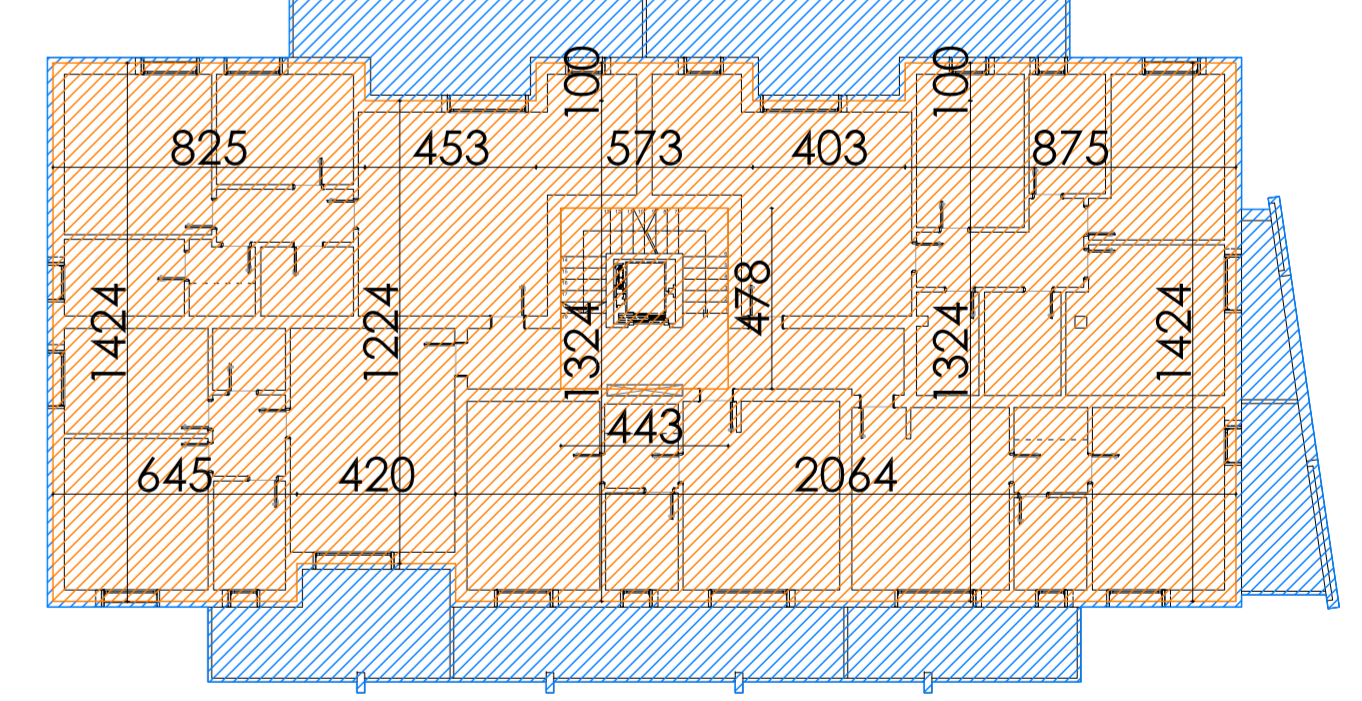

PIANO TERZO

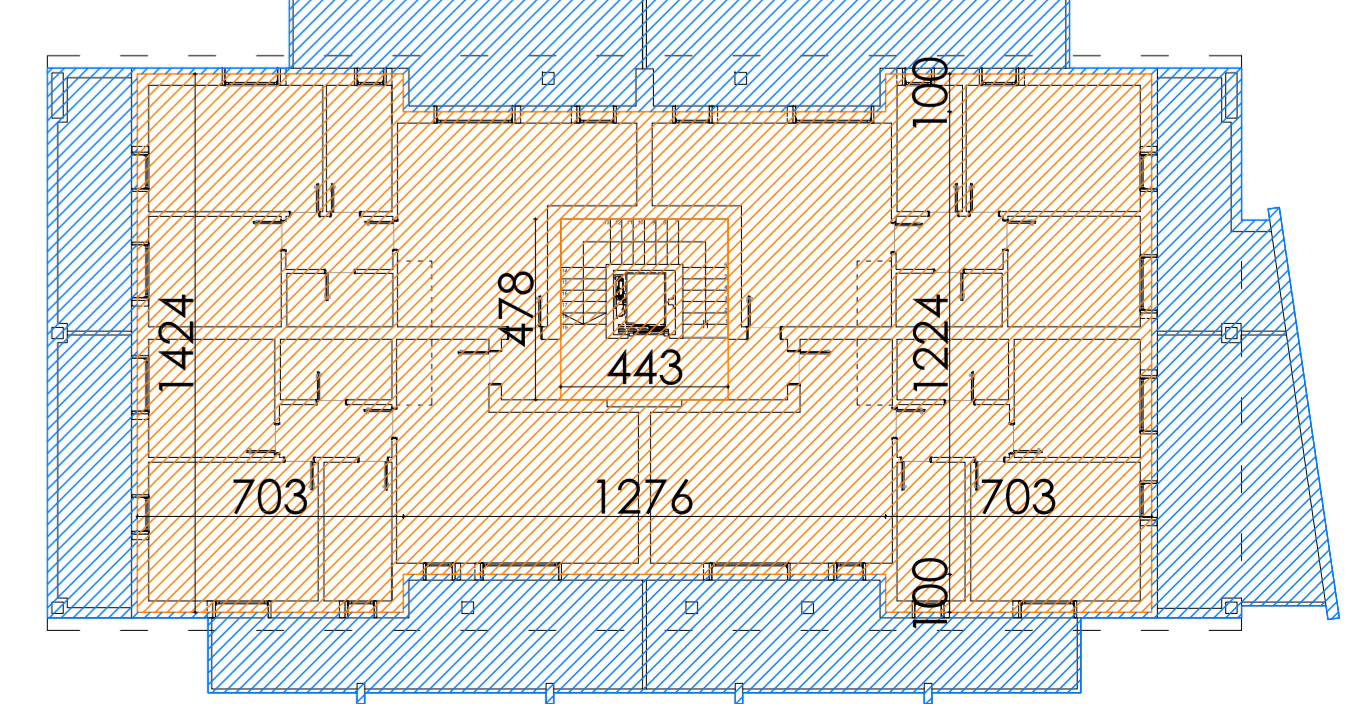

PIANO QUARTO

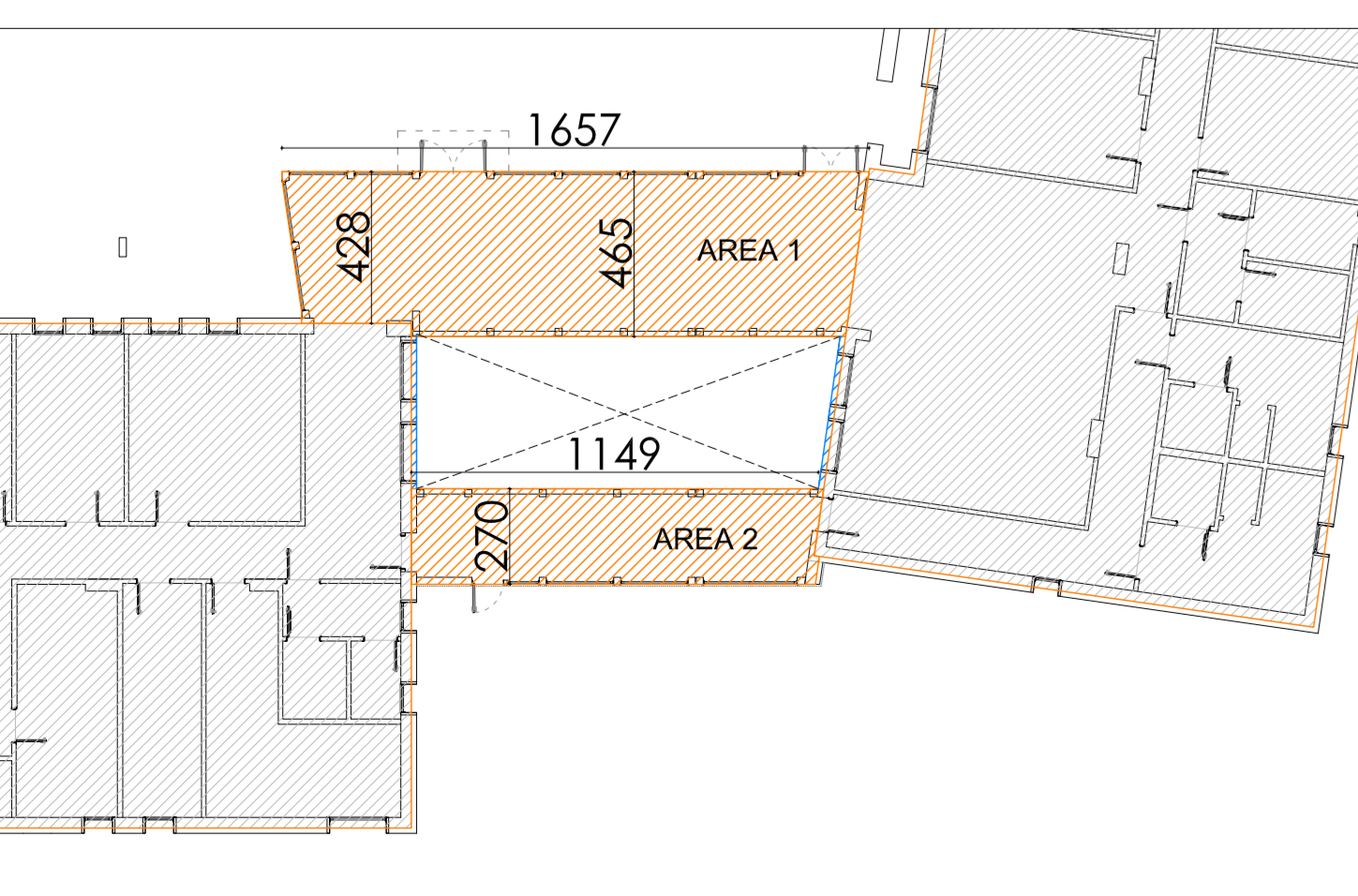

PIANO TERRA COLLEGAMENTO BLOCCHI A-B